THE TIMES - VIRGINIAN
PUBLISHED EVERY THURSDAY
IN THE HEART OF VIRGINIA'S DARK TOBACCO BELT
Appomattox, Virginia, 24522
ESTABLISHED IN 1892
W. Lloyd Vaughan, J. Franklin Vaughan ..... Co-Publishers and Co-Editors
Mrs. Calvin Robinson ..... Assistant To The Editor
Mrs. Millard G. Stimpson ..... News Editor
Entered as second-class matter at the Post Office at Appomattox, Virginia, under the Act of Congress of March 3, 1879.
Address all correspondence to The Times-Virginian, Appomattox, Virginia 24522.
Subscription rates: $3.00 a year in Amherst, Appomattox, Buckingham, Campbell, Charlotte Nelson and Prince Edward Counties, elsewhere $3.50, payable in advance.
Single Copy 10¢
Member: Virginia Press Association

Drama Head To Speak Here Thurs. Night

Dr. Robert C. Hailey, president of the Friends of the Academy of Music, and head of the Drama Department, Lynchburg College, will speak Thurs. evening at 8, Aug. 5 at Memorial United Methodist Church on plans being made for the restoration and preservation of the Academy.

His talk will be illustrated with slides in color.

The meeting is open to the public free of charge. Roy Moon, vice president of the Chamber of Commerce, will introduce the speaker. The meeting has been called by Dr. Hailey's recently appointed committee of the Friends of the Academy on Area Co-operation. Miss Lida Holt, Lynchburg, is chairman and an interested group in Appomattox is in charge of arrangements.

The meeting at Appomattox is the first in a series planned by the Committee on Area Co-operation. One member of the Board of the Friends of the Academy engaged in preliminary planning is Dr. Roberta D. Cornelius, retired professor at Randolph-Macon Women's College.

Home-made ice cream will be served following Thursday night's meeting.

Insurers Lose $388.000 In Virginia

Richmond -- Property insurance companies suffered underwriting losses of more than $300 thousand in Virginia and more than $48 million countrywide in the operation of special pools designed to provide property insurance for persons unable to get it through the regular insurance market, the Insurance Information Institute reports.

The pools, known as FAIR (Fair Access to Insurance Requirements) Plans, began in 1968. Now in operation in 26 states, the District of Columbia and Puerto Rico, they guarantee that no one will be refused fire an extended coverage insurance without an inspection of his property.

The Virginia plan, which sustained an underwriting loss of $388,000 through September 30, 1970, issued 9,223 policies or binders during that period. At the same time, only 183 applicants were refused coverage for reasons other than an incomplete application or a conditional rejection (pending the removal of hazards). During this period the Virginia plan conducted 10,611 individual inspections of properties.

Use Our
Classified Section
To Buy, Sell Or Rent

This is just a picture of your State Farm family insurance man.

You should see him in person.
(For a good deal on auto, fire and life insurance.)
James H. Ford, Jr.
Phone 352-7916
Appomattox, Va
STATE FARM INSURANCE
STATE FARM INSURANCE COMPANIES
Home Offices: Bloomington, Illinois

MAJOR PROVISIONS OF 1972 PROGRAM FOR WHEAT ANNOUNCED

Cont'd from Page 1

can result in a reduction in the 1973 allotment by as much as 20 percent. If no wheat or substitute is planted for 3 consecutive years, the entire allotment can be lost. All allotments removed from farms will be reallocated to other small farms.

Acreage which is not planted due to a drought, flood, or other natural disaster or a condition beyond the control of the producer will be considered planted to what. Also, any producer who makes a required acreage setaside but elects to receive no payment will not lose his allotment.

Processors of wheat for domestic food use will continue to pay 75 cents per bushel towards the domestic certificates value. Again in the 1972-73 marketing yar, no export marketing certificates will be issued.

Established summer - fallow farms which devote at least 55 percent of their cropland to that use will not be required to set-aside any additional acreage in order to qualify for program benefits.

As in 1971, producers may graze set-aside acres except during the five principal months of the normal growing season. But set-aside acreage mus be protected against erosion, weeds, insect damage and rodents. In 1972, sweet sorghum again may be planted on the set-aside acreage and grazed except during the five months of the growing season.

Producers who wish to qualify for program benefits need to sign up to participate. Sign-up dates will be Feb, 28 through April 7, 1972. A producer may participate in the wheat program on any farm or all farms in which he has an interest, as he wishes.

ASCS county offices will notify wheat producers of their domestic allotments and the applicable set-aside for their farms.

ZIPS FROM ZORN

Have a question about the U. S. Army? If you have, Sgt. Bill Zorn can supply the answer -- either personally or in this column. Direct your questions to SSG Bill Zorn, U.S. Army Recruiting Station, P.O. Bldg., Lynchburg. Telephone questions will be accepted: his number is 845-7241.

Q -- What's the truth about Army haircuts? Can you wear your hair anyway you please.

A -- The Department of the Army has recently adopted a new haircut policy. The revised standards make many hair styles acceptable provided they are kept in a neat manner and conform to certain standards. Briefly stated, these standards require that the hair be neatly groomed; that it not fall over the ears or eyebrows or touch the collar; that the bulk or length of hair will not interfere with the normal wear of standard military headgear. Sideburns and mustaches are permitted although length and shape of both are prescribed. Goatees and beard are not authorized. Wigs and hairpieces for male personnel while in uniform or on duty are prohibited except to cover natural baldness or physical disfiguration.

Q -- Do college graduates enlisting for Officer Candidate School still have to take basic training?

A -- Yes. However, they are no longer required to attend the Advanced Individual Training (AIT) course. AIT is a two-month course which came between Basic Combat Training and OCS. Now candidates will go directly to OCS upon completion of BCT.

Q -- May foreign-born persons apply for enlistment in the U.S. Army?

A -- Aliens who have been legally admitted to the U.S. for permanent residence may apply for enlistment. Incidentally, under the terms of a recent public law a "hitch" in the Army could be the shortest road to full citizenship. The law waives residency and fee requirements for those who have served with U.S. forces in Viet Nam or other combat areas.

Aids Research

Richmond--Old Dominion Eye Bank has purchased and presented to the Virginia Institute for Scientific Research a new, highly sophisticated device which may make possible new advances in the battle against cataract formation, it was announced today by L. Paul Byrne, Board Chairman for the eye tank.

The device, called an atomic absorption spectrophotometer, makes possible the quantitative analysis of minute concentrations of copper in the body fluids of the lens of the eye.

Some scientific evidence relates copper metabolism of the development of senile cataract ... and researchers have attributed the loss of transparency of the lens to changes in its protein.

Dr. Gordon Fels of the Virginia Institute for Scientific Research has developed evidence that copper in the form present in body fluids is capable of changing one of the building blocks of the lens protein in a manner which may explain cataract formation.

Because copper is normally present in the lens in extremely low concentration, the quantitative determination of the lens copper has been difficult.

However, the development of atomic absorption spectrophotometry has allowed accurate measurement of this tiny bit of copper.

Availability of the spectrophotometer provided by Old Dominion Eye Bank will enable Dr. Fels to conduct a detailed study of the role of copper in the onset of cataract.

If changes in copper metabolism are implicated in cataract formation, means of alleviation or prevention of this wide spread seeing difficulty can be rationally sought.

Prevent Forest Fires
Be sure to drown all fires

Wedding invitations and other personalized stationery is flawless when we do the print job. See us.
Get Our Ideas
TIMES — VIRGINIAN
Appomattox, Va.

Pastor Speaks

"Finding The One Right Way"

The "Jesus Movement" is guilty of destroying an attribute of God by not allowing other complimentary attributes to dictate to our understanding. The theological flower children of our generation are informing the 'man on the streets' that God loves him, and that he should be totally concerned simply with receiving that love.

There are two difficulties related with the attitude. The first is a difficult view of Scripture. It's true that God loves the world, John 3:16, but meaningless unless we know that the world lies under the "condemnation of God", John 3:18, and that those outside of Christ have the "wrath of God" abiding on them. Paul made an effort to explain that the wrath of God is revealed from Heaven against all ungodliness, Romans 1:18. He explained how it was revealed when governmental and institional restraints were taken from men, and they were left to the inclinations of their degeneration. One has to look at the heathen in Rom. 1 whom God "gave up" to see the real attitude of God toward a sinner. He is a God of anger and wrath. He detests sin, and His attitude could never be that of peace, apart from a submission to the Lord Jesus Christ.

Paul argued in Rom 3 that man's condition in disobedience to God should cause his mouth to "be stopped" V. 19. If the ungodly could see God in His holiness and man in his wickedness he would quit arguing with God, criticizing Scripture, and excusing himself. His mouth would be "stopped."

The second problem is a practical one. Stressing that God loves the man on the street is not making him aware of his sad predicament. The poor sinner is standing under the damnation of God, facing hell, with only a heart beat between him and the righteous anger of that Holy One, whom he insulted, and against Whom he rebelled as a sinner.

It is criminal to give that wretched soul the anesthetic of sloppy sentimentality. When you preach to him that God loves him and he should respond for the act of reconciliation, his attitude is, "cool it, man; don't push me. If God is as you claim, there is no reason to be disturbed.

Make haste, O God, my soul to bless!
My help and my deliverer Thou;
Make haste, for I'm in deep distress,
My case is urgent; help me now.

Make haste, O God, make haste to save!
For time is short, and death is nigh
Make haste ere yet I'm in the grave,
And with the lost for ever lie.

Make haste, for I am poor and low;
And Satan mocks my prayers and tears
O God, in mercy be not slow,
But snatch me from my horrid fears.

Rev. Earnie Lucas, Pastor
Bible Baptist Church
Appomattox, Va. 24522

THE BIBLE SPEAKS

BY LAWRENCE W. ALTHOUSE

MY BROTHER'S FACE

Lesson for August 8, 1971

Background Scripture: Genesis 27:1 through 28:5; 33; Matthew 21:28-31a
Devotional Reading: Colossians 3:12-17

Frederick the Great of Prussia, shortly before his death, was counseled to forgive his enemies. After some contemplation of this advice, he said to the queen: "Dorothy, write to your brother that I forgive him all the evil he has done me . . . but wait until I am dead first!"

It is often said that family feuds are the bitterest of all. Some people find it is harder to be reconciled with someone with whom they were closely related because this "closeness" often makes the hurt harder to bear. People who are closer to us have the greater opportunities to cause us pain and anguish.

A Troubled House

When we read the first portion of the story of Jacob and Esau it seems that these two brothers are never likely to be reconciled. The wounds and the hurts have been made too deep, it seems. There was favoritism in the family. Esau was Isaac's favorite while Jacob was a "mother's boy." There was also dishonesty and deception: twice Jacob had tricked Esau out of something that belonged to him. We can well understand why his mother advised Jacob to go away for a while until things "cooled down."

So Jacob left home and made a long journey to visit his uncle Laban. On the way to his home, Jacob had a experience of a lifetime. He leaves in a strange land, arrives at his destination, seems a changed man, comes home a more productive, mature man, manages to reconcile his daughters.

At last he meets Jacob decides to run. Many years have passed, but his hatred for his brother has not seen his life. Esau will be still his enemy? Surprisingly, Jacob decides to face the music. He must take this risk if he is to be reunited with his family.

But Esau?

Can you imagine what must have felt as he approached his brother? Esau might very well have had some reason to be hard-nosed. In the book of Genesis it is not clear why he decided to meet him, and he ran to him and fell on his neck and kissed him and they wept. There anywhere else in the Bible is there such a reconciliation as this?

No one can deny that Esau had been a scoundrel, but he righteously earned his birthright. Yet, sweeter than all Esau's vengeance could have been, was the reconciliation, that he, by his own actions, made possible. Esau's vengeance would have been satisfied, but it does keep the gnats away.

Catch Those Drips

Cooking on the rotisserie unit of the out-of-doors grill? Catch those drippings in a fat pan. Just a little longer and wider than the meat on the rotisserie rod. The pan is placed directly on the coals. It will cut down on a lot of the smoke so you can remain a good neighbor.

DIAL
GOOD NEWS
352-7900
LIBERTY BAPTIST CHURCH

Lynchburg Federal
Reminds you
You're Never Too Young Or Too Old To
SAVE
6% per Annum — $5,000 Minimum 2 Year Savings Certificate Compounded Quarterly For A Yield Of 6.14%
5¾% per Annum — $1,000 Minimum 1 Year Certificate Compounded Daily To Yield 5.92%

College education your child
Save With A Pu
. . . Save On A

To build an emergency fund — so important when needed
5¼% per Annum — $100 Minimum 3 Months Certi Compounded D To Yield 5.3 At End Of One

A more pleasant retirement (money to supplement social security)
5% per Annum
Your Savings And Loan Headquarters
We'll Gladly Transfer Your Account From Anywhere T
Lynchburg Federal
SAVINGS AND LOAN ASSOCIATION
SERVING YOU WITH SECURITY
● 615 Church Street ..... Dial 846-4551
● Miller Park — 1990 Fort Ave. ..... Dial 845-6091
● Brookville — 7114 Timberlake Rd. ..... Dial 528-8
● Altavista — 613 Pittsylvania Ave. ..... Dial 369-5
158 South Main St., Lexington
The best place to save no matter how you do it...

Summer Clearance
* Lawn Chairs * Gym Sets
* Fans * Barbecue Grills

* Styrofoam Coolers * Wood Swings
* Hammocks * Fishing Supplies
DRASTIC REDUCTIONS
American Hardware Paint Sale

$4.89 GAL. $5.49 GAL. $3.97 GAL. $2.99 GAL.
POE HARDWARE CO., INC.
Church Street Appomattox, Virginia

"The South 40"

JAMES A. SMITH
EXTENSION AGENT

...ere 21 from Appo-
...ermed Animal Indus-
...VPI recently.
...2,000 Virginia live-
...ators gathered to
...and see some of the
...work being done with
...als.

...s 1971 lamb crop
...4 percent. Appomat-
...ox County represents part of
...y. We are now down
...ocks.

...ll remain a good
...ce if the produc-
...and manages well.

* * *

...1971 State calf crop is
...to be up 2 percent
...with an increase of 3
...calves.

...ugust calf crop in Vir-
...ected largest on re-
...d record occurred in

* * *

...through Appomattox
...ke the largest alloca-
...ecreted tobacco acre-
...ft mean that it's all

* * *

...e Charlotte County
...ks third more acreage
...mattox (600 vs 610),
...County was second

* * *

...ook at all tobacco
...ch in 1971 it looked
...ssley 6 acres, ave.
...8,040 pounds; fire-
...ave. 1280 pounds;
...ssley 8 acres, ave.
...pounds; sun-cured 5
...yield 745 pounds.
...nal I can see as Ira-
...e county, we'll grow
...ots of tobacco in '71.

* * *

...now ever seen as many

STONEWALL

...ney, which is the great
...ain in the law?"

Matthew 22:36

...y, Glover, of Amherst,
...day with Mr. and Mrs.
...ander.

...Church will be all
...ing services next Sun-
...is pretty beyond words.
...ee it.

...Caldwell came
...day after two weeks
...ter sister and family,
...ner, Mr. and Mrs.
...al Colonial Heights.

...Mrs. I. B. Wheeler
...brother, Josh Alvis,
...ide last Thursday.
...Mrs. Leslie Toddy
...and Mrs. I. B.
...ast week, also Ben
...Mrs. Wilson Gar-

...Wheeler attended
...her granddaughter,
...nder, Saturday, giv-
...John Grinnels and

...ravel and Miss Lou
...were vacationing with
...arents, Mr. and
...Carson.

...report Mr. Glen
...in the hospital. Hope
...home soon.

...McCormick is still
...e Hospital in Rich-

...day Mr. and Mrs.
...Coleigle visited his
...Big Island, Va.

Seated from left: Lynn Allen, Dianne Vassar, LaVerne Allen, Hope Paulette, Donna Paulette, Brenda Ferguson, Joanne Elder and Billie Brightwell. Standing from left: Jesse Ford, Bob Payne, Curtis Bruguiere and Betty Jean Minton.

Senior 4-H'ers Plan Interstate Program

Senior 4-H members from Appomattox, Amherst, and Nelson counties met with Extension Agents at the Amherst County meeting room on Friday, July 30, to make final plans for an Interstate Exchange Program with Hardeman County, Tennessee August 10-19.

Participating in the program from Appomattox and representing the Lucky Clover 4-H Club are: Misses Laverne Allen, Joanne Elder, Hope Paulette, Billie Brightwell, Donna Paulette, and Brenda Ferguson. Four 4-H'ers from Amherst and two from Nelson will also take part in the trip. Miss Betty Jean Minton, Miss Sandra and Frank Sweet, all Extension Agents, will accompany the group.

During their stay in Tennessee, the 4-H'ers will live with families of 4-H'ers in Hardeman County, and participate in enjoyable and educational activities. Included in the tour are: Jackson Experiment Station (operated by the University of Tennessee), several famous horse stables and ranches, Pickwick Dam and Shiloh State Park (Mississippi), the Amec Plantation, and other points of interest in the area. Upon reaching Hardeman County the group will be welcomed by the Mayor of Bolivar and the Hardeman County Extension Staff. The group plans to arrive back in Appomattox around 6 p.m. on Aug. 19.

Next summer, the trip is reversed when a group of Tennessee 4-H'ers will spend a period of time in the Appomattox, Amherst, Nelson area. This should be a treat for the entire community to look forward to during the summer of 1972.

ROCKS

Aug. 2 - Thankful for the rain showers we had for several afternoons.

Mrs. Toby Inge, Mrs. Clara Garrett and Mrs. Allie Jackson were shopping in Lynchburg Monday.

Mr. and Mrs. Hutson Dickerson of Brookneal were to see Mr. and Mrs. Lewis Dickerson Monday afternoon.

A number of the ladies went to the cannery at Pamplin last week.

Clarence Richardson and son, Herman went fishing at Buggs Island Wednesday afternoon.

Jim Richardson returned home from the hospital Wednesday.

Christine Dickerson attended a school class picnic at Holiday Lake Saturday afternoon.

Mr. and Mrs. W. R. Moore and Miss Grace Moore were in Salem Saturday to see Mr. and Mrs. Lewis Moore.

Mrs. Glenn McIntosh and girls and Mrs. Robert Roach were in Lynchburg Thursday.

Miss Grace Moore of West Va. arrived Thursday to visit her brother and sister-in-law Mr. and Mrs. W. R. Moore for a few days.

Aubrey Ranson spent a few days in the hospital in Lynchburg last week.

Friends are sorry to hear Mrs. Jowes Thackston, Nee Alice Ranson of High Point, N.C is in a hospital. A speedy recovery is wished her.

Sympathy is extended Mrs. John Ranson in the death of her aunt, Mrs. Fannie Moore Hamilton of Bedford.

Albert Harvey was bit by a hog last week. He was rushed to the doctor at Appomattox where several stitches had to be taken on top of his knee and under the bottom.

Cassie Baldwin went to Travelers Inn Motel at Appomattox to see Mr. and Mrs. Ewing Joyner of Herndon, Ky. Friday morning.

Mr. and Mrs. Thomas Ranson and Nancy were on vacation last week. Also Mr. and Mrs. Kenneth Richardson and Kenny Wayne.

Mr. and Mrs. Robert Roach accompanied Mr. and Mrs. Glenn McIntosh and family on a camping trip over the weekend.

A number from here attending 4H Club at Holiday Lake this week.

A number from here went to West Va. to attend the Ranson reunion there over the weekend.

Mrs. Hunter Martin hurt her back last week and went to see a doctor at Appomattox Sunday morning.

Mr. and Mrs. Samuel Martin spent the week end in N. C. with relatives.

A number from here attended the Massey-Carter wedding at Pamplin Saturday afternoon.

Mrs. Raymond Ratliff and boys are back home from Fla.

Draft Calls May Resume In Future

The Selective Service Office in Appomattox is only opened on Wednesday and Thursday of each week.

(Mrs.) Virginia T. Ferguson
Executive Secretary
Local Board No. 8
Appomattox County
Post Office Box 387
Appomattox, Va. 24522

Selective Service Director Curtis Tarr has recently stressed the importance of explaining to draft-age men the high probability that draft calls will resume in the near future and that the current impasse in Congress is not likely to affect any registrant's chance of being drafted.

Local Boards have been specifically instructed to continue to register and classify men, and to order for preinduction physical examinations those young men who may be needed to fill draft calls in the coming months.

Men with lottery numbers through 125 were eligible for induction in June in order to fill draft calls. Since, then, the Defense Department has asked Selective Service to draft 16,000 men in July-August. This request is being held by Selective Service headquarters pending final Congressional action on the draft bill, which is expected within several weeks.

"Many young men," said Dr. Tarr, "seem to think that the Selective Service Act has permanently expired and that they probably will never be drafted. Some of them also think that the entire system has stopped, they are wrong, since it is only the induction authority that has expired. They, therefore, may be unintentionally breaking the law by failing to register at age 18, by not keeping their local boards informed of their current address, or by failing to report, if ordered, for preinduction physical examinations."

Local Boards are continuing to consider CO, hardship, and student deferments and to take other classification actions. The expiration of the induction authority does not affect local boards' responsibility to classify young men.

Classified Ads Pay Off

Owl's Novelty Shop Is Open

Owl's Novelty Shop is open in Evergreen. Dr. nb P. Glover is the owner and operator, offering antiques, picture frames, old violins, for horns, lamps (old and new) and other novelties including hand constructed flower holders and permanent flower arrangements.

ROSWELL DRIVE-IN THEATRE APPOMATTOX
SHOW STARTS AT DUSK
FRIDAY—SATURDAY
AND SUNDAY
AUGUST 6, 7, AND 8
"Patton"

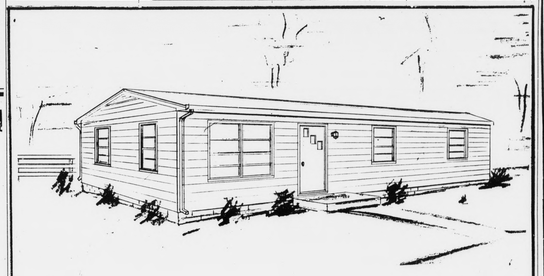
THE MONROE
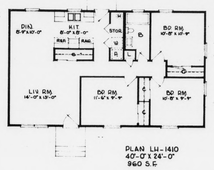

PLAN LH-1410
40'-0" x 24'-0"
960 S.F.
24' -0" x 40' - 0" - 960 Sq. Ft.
3 Bedrooms, Ceramic bath, Kitchen Cabinets, Hardwood Floors, Electric Heat, Storm Doors - Windows
Now you can own this home with payments like rent.
No down payment to those who qualify.
Building Lots available.
Enjoy Total Electric Living
VEPCO RECOMMENDED BUILDER
For further information contact:
Bennett T. Matthews, Inc.
ATWOOD STREET APPOMATTOX, VIRGINIA PHONE 352-3474

EXTRA SPECIAL
KIMBALL PIANOS
$595.00
...L $895.00 VALUE
...T RECEIVED NEW SHIPMENT IN FRENCH WAL-
...T, FRENCH CHERRY, SPANISH PECAN, MAPLE
...MAHOGANY. 10 YEAR GUARANTEE.
...OUR TRADE-IN DEPARTMENT
UPRIGHT PIANOS AT
VERY REASONABLE PRICES
...COME OVER AND SERVICED BY MR. FRED LYNN
...owdy Furniture Co.
...Square
Farmville, Virginia

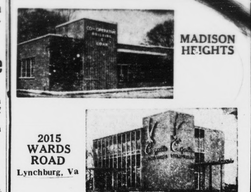
MADISON HEIGHTS
2015 WARDS ROAD
Lynchburg, Va
WE SPECIALIZE In SAVINGS
VISIT US FOR SECURITY & HIGHEST RETURN
6.2% Per Annum — $5,000 MINIMUM COMPOUNDED DAILY 24 MONTHS
24 Months 6% Per Annum — $5,000.00 Minimum Balance Certificate Paid Quarterly
3 Months 5¼% Per Annum — $100.00 Minimum Balance Certificate Paid Quarterly — 5.38% Per Annum When left on deposit 1 yr. Compounded Daily
12 Months 5¾% Per Annum — $1,000.00 Minimum Certificate Balance Paid Quarterly — 5.92% Compounded Daily Per annum
INSURED
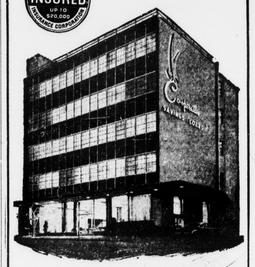
1001 CHURCH ST.
LYNCHBURG, VA.
The Family That Saves Together Stays Together With Happiness and Confidence
Co-operative
Building and Loan Association